

NOTICE!!

These documents have been scanned!

Do not place un-scanned documents beneath this notice!

Do not remove this notice from this file!

GPO Jacket No. 560-102
Print Order 61540
Rise Business Services, LLC
Job=AZ15 5/1/2019



Box Number= AZ15015



Claim Begin-End: AMC439008-AMC439013

1 Initial Receipt



AZ15015-2

AMC439004-AMC439773

**United States Department of the Interior
Bureau of Land Management**

DIV OF LANDS, MINRLS & ENERGY
ONE N CENTRAL AVE
PHOENIX, AZ 85004 -4427
Phone: 602-417-9200

Receipt

No: 3636963

Transaction #: 3740837	
Date of Transaction: 08/22/2016	
CUSTOMER:	
PLACER MINING BONANZA LLC C/O ULMER & BERNE LLP 1660 W 2ND ST SUITE 1100 CLEVELAND, OH 44113 US	

LINE #	QTY	DESCRIPTION	REMARKS	UNIT PRICE	TOTAL
1	6.00	LOCATABLE MINERALS / MINING CLAIMS-NEW, UNADJUD, ONE OR MORE AUTH NOS / NEW MINING CLAIMS LOCATION FEE CASES: AMC439008/\$37.00, AMC439009/\$37.00, AMC439010/\$37.00, AMC439011/\$37.00, AMC439012/\$37.00, AMC439013/\$37.00		- n/a -	222.00
2	6.00	LOCATABLE MINERALS / MINING CLAIMS-NEW, UNADJUD, ONE OR MORE AUTH NOS / NEW MINING CLAIM PROCESSING FEE CASES: AMC439008/\$20.00, AMC439009/\$20.00, AMC439010/\$20.00, AMC439011/\$20.00, AMC439012/\$20.00, AMC439013/\$20.00		- n/a -	120.00
3	6.00	LOCATABLE MINERALS / MINING CLAIMS-NEW, UNADJUD, ONE OR MORE AUTH NOS / NEW MINING CLAIMS MAINTENANCE FEE CASES: AMC439008/\$155.00, AMC439009/\$155.00, AMC439010/\$155.00, AMC439011/\$155.00, AMC439012/\$155.00, AMC439013/\$155.00		- n/a -	930.00
TOTAL:					\$1,272.00

PAYMENT INFORMATION			
1	AMOUNT:	1272.00	POSTMARKED: 08/18/2016
	TYPE:	CHECK	RECEIVED: 08/19/2016
	CHECK NO:	230786	
	NAME:	ULMER & BERNE LLP 1660 W 2ND ST STE 1100 CLEVELAND OH 44113 US	

 BY: *RJM*

REMARKS

This receipt was generated by the automated BLM Collections and Billing System and is a paper representation of a portion of the official electronic record contained therein.

NOTICE!!

These documents have been scanned!

Do not place un-scanned documents beneath this notice!

Do not remove this notice from this file!

GPO Jacket No. 560-102
Print Order 61540
Rise Business Services, LLC
Job=AZ15 5/1/2019



Box Number= AZ15015



Claim Begin-End: AMC439008-AMC439013

2 Correspondence



AZ15015-2

AMC439004-AMC439773

**NO
DOCUMENTS
FOUND**

NO DOCUMENTS FOUND
NO DOCUMENTS FOUND

NOTICE!!

These documents have been scanned!

Do not place un-scanned documents beneath this notice!

Do not remove this notice from this file!

GPO Jacket No. 560-102
Print Order 61540
Rise Business Services, LLC
Job=AZ15 5/1/2019



Box Number= AZ15015



Claim Begin-End: AMC439008-AMC439013

3 Transfers



AZ15015-2

AMC439004-AMC439773

**NO
DOCUMENTS
FOUND**

NO DOCUMENTS FOUND
NO DOCUMENTS FOUND

NOTICE!!

These documents have been scanned!

Do not place un-scanned documents beneath this notice!

Do not remove this notice from this file!

GPO Jacket No. 560-102
Print Order 61540
Rise Business Services, LLC
Job=AZ15 5/1/2019



Box Number= AZ15015



Claim Begin-End: AMC439008-AMC439013

4 Annual Filings



AZ15015-2

AMC439004-AMC439773

**DEPARTMENT OF THE INTERIOR
BUREAU OF LAND MANAGEMENT
MINING CLAIMS**

Run Date/Time: 9/5/2019

**MC Maintenance Fees Paid Through the BLM Pay Portal
(by Date Paid)**

Page 493 Of 521

CBS Receipt: 4553270

Printed For Lead File # AMC439008

Agency Tracking ID: 1567442945

Assessment Year: 2020

Number of BLM Serial Nr: 56

Paid On: 9/2/2019

Total Amount Paid: \$9,240.00

Claim Name	BLM Serial No	Lead File No	Amount Paid
ORO-13	AMC433660	AMC433622	\$165.00
ORO-14	AMC433661	AMC433622	\$165.00
ORO-15	AMC433662	AMC433622	\$165.00
ORO-16	AMC433663	AMC433622	\$165.00
BH-1-2	AMC438511	AMC438511	\$165.00
BH-2-2	AMC438512	AMC438511	\$165.00
BH-3-2	AMC438513	AMC438511	\$165.00
BH-4-2	AMC438514	AMC438511	\$165.00
BH-5-2	AMC438515	AMC438511	\$165.00
BH-6-2	AMC438516	AMC438511	\$165.00
BH-7-2	AMC438517	AMC438511	\$165.00
BH-9-2	AMC438518	AMC438511	\$165.00
BH-10-2	AMC438519	AMC438511	\$165.00
BLACK DRAGON-2	AMC438520	AMC438511	\$165.00
BONANZA-1-2	AMC438521	AMC438511	\$165.00
BONANZA-2-2	AMC438522	AMC438511	\$165.00
BONANZA-3-2	AMC438523	AMC438511	\$165.00
BONANZA-4-2	AMC438524	AMC438511	\$165.00
BONANZA-5-2	AMC438525	AMC438511	\$165.00
BONANZA-6-2	AMC438526	AMC438511	\$165.00
BONANZA-7-2	AMC438527	AMC438511	\$165.00
BONANZA-8-2	AMC438528	AMC438511	\$165.00
BONANZA-9-2	AMC438529	AMC438511	\$165.00
BONANZA-10-2	AMC438530	AMC438511	\$165.00

NO WARRANTY IS MADE BY BLM FOR USE OF THE DATA FOR PURPOSES NOT INTENDED BY BLM

**DEPARTMENT OF THE INTERIOR
BUREAU OF LAND MANAGEMENT
MINING CLAIMS**

Run Date/Time: 9/5/2019

**MC Maintenance Fees Paid Through the BLM Pay Portal
(by Date Paid)**

Page 494 Of 521

BONANZA-11-2	AMC438531	AMC438511	\$165.00
BONANZA-12-2	AMC438532	AMC438511	\$165.00
BONANZA-13-2	AMC438533	AMC438511	\$165.00
DOUBLE DRAGON-2	AMC438534	AMC438511	\$165.00
GOLD DRAGON-2	AMC438535	AMC438511	\$165.00
GREEN DRAGON-2	AMC438536	AMC438511	\$165.00
LUCKY DRAGON-2	AMC438537	AMC438511	\$165.00
ORO-1-2	AMC438538	AMC438511	\$165.00
ORO-2-2	AMC438539	AMC438511	\$165.00
ORO-3-2	AMC438540	AMC438511	\$165.00
ORO-4-2	AMC438541	AMC438511	\$165.00
ORO-5-2	AMC438542	AMC438511	\$165.00
ORO-6-2	AMC438543	AMC438511	\$165.00
ORO-7-2	AMC438544	AMC438511	\$165.00
ORO-8-2	AMC438545	AMC438511	\$165.00
ORO-9-2	AMC438546	AMC438511	\$165.00
ORO-10-2	AMC438547	AMC438511	\$165.00
ORO-11-2	AMC438548	AMC438511	\$165.00
ORO-12-2	AMC438549	AMC438511	\$165.00
ORO-13-2	AMC438550	AMC438511	\$165.00
ORO-14-2	AMC438551	AMC438511	\$165.00
ORO-15-2	AMC438552	AMC438511	\$165.00
ORO-16-2	AMC438553	AMC438511	\$165.00
SILVER DRAGON-2	AMC438554	AMC438511	\$165.00
STONE CABIN-2	AMC438555	AMC438511	\$165.00
14-A	AMC439008	AMC439008	\$165.00
14-B	AMC439009	AMC439008	\$165.00
15-A	AMC439010	AMC439008	\$165.00
15-B	AMC439011	AMC439008	\$165.00
16-A	AMC439012	AMC439008	\$165.00
16-B	AMC439013	AMC439008	\$165.00
DRAGON 888-2	AMC445156	AMC445156	\$165.00

NO WARRANTY IS MADE BY BLM FOR USE OF THE DATA FOR PURPOSES NOT INTENDED BY BLM

United States Department of the Interior
Bureau of Land Management
 BUSINESS & SUPPORT SVCS DIV
 ONE N CENTRAL AVE SUITE 800
 PHOENIX, AZ 85004 -4427
 Phone: 602-417-9200

Receipt

No: 4553270

Transaction #: 4674350	
Date of Transaction: 09/02/2019	
CUSTOMER:	
	CRYSTAL BURGESS NOT APPLICABLE DENVER, CO 80225 US

LINE #	QTY	DESCRIPTION	REMARKS	UNIT PRICE	TOTAL
1	1.00	LOCATABLE MINERALS / MINING CLAIMS- NOT NEW-UNADJUD, ONE AUTH NO. ONLY / MINING CLAIM MONEY RECEIVED CASES: AMC433660/\$9240.00		- n/a -	9240.00
TOTAL:					\$9,240.00

PAYMENT INFORMATION					
1	AMOUNT:	9240.00	POSTMARKED:	N/A	
	TYPE:	EFT	RECEIVED:	09/02/2019	
	NAME:	CRYSTAL BURGESS NOT APPLICABLE DENVER CO 80225 US			

REMARKS

This receipt was generated by the automated BLM Collections and Billing System and is a paper representation of a portion of the official electronic record contained therein.

DEPARTMENT OF THE INTERIOR
BUREAU OF LAND MANAGEMENT
MINING CLAIMS

Run Date/Time: 9/11/2018

MC Maintenance Fees Paid Through the BLM Pay Portal
(by Date Paid)

Page 548 Of 723

CBS Receipt: 4250978

Printed For Lead File # AMC439008

Agency Tracking ID: 1535650512

Assessment Year: 2019

Paid On: 8/30/2018

Number of BLM Serial Nr: 10

Total Amount Paid: \$1,550.00

Claim Name	BLM Serial No	Lead File No	Amount Paid
ORO-16-2	AMC438553	AMC438511	\$155.00
SILVER DRAGON-2	AMC438554	AMC438511	\$155.00
STONE CABIN-2	AMC438555	AMC438511	\$155.00
14-A	AMC439008	AMC439008	\$155.00
14-B	AMC439009	AMC439008	\$155.00
15-A	AMC439010	AMC439008	\$155.00
15-B	AMC439011	AMC439008	\$155.00
16-A	AMC439012	AMC439008	\$155.00
16-B	AMC439013	AMC439008	\$155.00
DRAGON 888-2	AMC445156	AMC445156	\$155.00

United States Department of the Interior
Bureau of Land Management
 BUSINESS & SUPPORT SVCS DIV
 ONE N CENTRAL AVE SUITE 800
 PHOENIX, AZ 85004 -4427
 Phone: 602-417-9200

Receipt

No: 4250978

Transaction #: 4366486
Date of Transaction: 08/30/2018
CUSTOMER:
CRYSTAL BURGESS 1042 E. FORT UNION BLVD. MIDVALE, UT 84047 US

LINE #	QTY	DESCRIPTION	REMARKS	UNIT PRICE	TOTAL
1	1.00	LOCATABLE MINERALS / MINING CLAIMS-NOT NEW-UNADJUD, ONE AUTH NO. ONLY / MINING CLAIM MONEY RECEIVED CASES: AMC438553/\$1550.00		- n/a -	1550.00
TOTAL:					\$1,550.00

PAYMENT INFORMATION					
NOTE: Items will appear on credit card statement as "BLM O Mining Claim".					
1	AMOUNT:	1550.00	POSTMARKED:	N/A	
	TYPE:	CREDIT CARD	RECEIVED:	08/30/2018	
	NAME:	CRYSTAL BURGESS 1042 E. FORT UNION BLVD. MIDVALE UT 84047 US			
	CARD NO:	XXXXXXXXXXXX9301	AUTH CODE:	08420G	
	NAME ON CARD:	CRYSTAL BURGESS			
	SIGNATURE:				

REMARKS

This receipt was generated by the automated BLM Collections and Billing System and is a paper representation of a portion of the official electronic record contained therein.

Run Date: 09/05/17

Run Time: 02:33 PM

**DEPARTMENT OF THE INTERIOR
BUREAU OF LAND MANAGEMENT
MINING CLAIMS**

MC Maintenance Fees Paid Through the BLM Pay Portal

CBS Receipt: 3966697

Printed For Lead File # **AMC439008**

Agency Tracking ID: 1504070367

Assessment Year: 2018

Number of BLM Serial Nr: 100

Paid On: 08/29/2017

Total Amount Paid: \$15,500.00

Claim Name	BLM Serial No	Lead File No	Amount Paid
PLOMOSA 3 EXT	AMC414570	AMC414568	\$155.00
BLACK DRAGON	AMC416016	AMC416016	\$155.00
DRAGON 888	AMC416017	AMC416016	\$155.00
GOLD DRAGON	AMC416018	AMC416016	\$155.00
GREEN DRAGON	AMC416019	AMC416016	\$155.00
LUCKY DRAGON	AMC416020	AMC416016	\$155.00
SILVER DRAGON	AMC416021	AMC416016	\$155.00
STONE CABIN	AMC416022	AMC416016	\$155.00
DOUBLE DRAGON	AMC416638	AMC416638	\$155.00
BH-1	AMC433622	AMC433622	\$155.00
BH-2	AMC433623	AMC433622	\$155.00
BH-3	AMC433624	AMC433622	\$155.00
BH-4	AMC433625	AMC433622	\$155.00
BH-5	AMC433626	AMC433622	\$155.00
BH-6	AMC433627	AMC433622	\$155.00
BH-7	AMC433628	AMC433622	\$155.00
BH-8	AMC433629	AMC433622	\$155.00
BH-9	AMC433630	AMC433622	\$155.00
BH-10	AMC433631	AMC433622	\$155.00
BONANZA-8	AMC433632	AMC433622	\$155.00
BONANZA-9	AMC433633	AMC433622	\$155.00
BONANZA-1	AMC433634	AMC433622	\$155.00
BONANZA-2	AMC433635	AMC433622	\$155.00
BONANZA-3	AMC433636	AMC433622	\$155.00
BONANZA-4	AMC433637	AMC433622	\$155.00
BONANZA-5	AMC433638	AMC433622	\$155.00
BONANZA-6	AMC433639	AMC433622	\$155.00
BONANZA-7	AMC433640	AMC433622	\$155.00
BONANZA-10	AMC433641	AMC433622	\$155.00
BONANZA-11	AMC433642	AMC433622	\$155.00
BONANZA-12	AMC433643	AMC433622	\$155.00
BONANZA-13	AMC433644	AMC433622	\$155.00
ORO-1	AMC433648	AMC433622	\$155.00
ORO-2	AMC433649	AMC433622	\$155.00
ORO-3	AMC433650	AMC433622	\$155.00
ORO-4	AMC433651	AMC433622	\$155.00

NO WARRANTY IS MADE BY BLM FOR USE OF THE DATA FOR PURPOSES NOT INTENDED BY BLM

**DEPARTMENT OF THE INTERIOR
BUREAU OF LAND MANAGEMENT
MINING CLAIMS**

MC Maintenance Fees Paid Through the BLM Pay Portal

CBS Receipt: 3966697

Printed For Lead File # AMC439008

Agency Tracking ID: 1504070367

Assessment Year: 2018

Number of BLM Serial Nr: 100

Paid On: 08/29/2017

Total Amount Paid: \$15,500.00

Claim Name	BLM Serial No	Lead File No	Amount Paid
ORO-5	AMC433652	AMC433622	\$155.00
ORO-6	AMC433653	AMC433622	\$155.00
ORO-7	AMC433654	AMC433622	\$155.00
ORO-8	AMC433655	AMC433622	\$155.00
ORO-9	AMC433656	AMC433622	\$155.00
ORO-10	AMC433657	AMC433622	\$155.00
ORO-11	AMC433658	AMC433622	\$155.00
ORO-12	AMC433659	AMC433622	\$155.00
ORO-13	AMC433660	AMC433622	\$155.00
ORO-14	AMC433661	AMC433622	\$155.00
ORO-15	AMC433662	AMC433622	\$155.00
ORO-16	AMC433663	AMC433622	\$155.00
BH-1-2	AMC438511	AMC438511	\$155.00
BH-2-2	AMC438512	AMC438511	\$155.00
BH-3-2	AMC438513	AMC438511	\$155.00
BH-4-2	AMC438514	AMC438511	\$155.00
BH-5-2	AMC438515	AMC438511	\$155.00
BH-6-2	AMC438516	AMC438511	\$155.00
BH-7-2	AMC438517	AMC438511	\$155.00
BH-9-2	AMC438518	AMC438511	\$155.00
BH-10-2	AMC438519	AMC438511	\$155.00
BLACK DRAGON-2	AMC438520	AMC438511	\$155.00
BONANZA-1-2	AMC438521	AMC438511	\$155.00
BONANZA-2-2	AMC438522	AMC438511	\$155.00
BONANZA-3-2	AMC438523	AMC438511	\$155.00
BONANZA-4-2	AMC438524	AMC438511	\$155.00
BONANZA-5-2	AMC438525	AMC438511	\$155.00
BONANZA-6-2	AMC438526	AMC438511	\$155.00
BONANZA-7-2	AMC438527	AMC438511	\$155.00
BONANZA-8-2	AMC438528	AMC438511	\$155.00
BONANZA-9-2	AMC438529	AMC438511	\$155.00
BONANZA-10-2	AMC438530	AMC438511	\$155.00
BONANZA-11-2	AMC438531	AMC438511	\$155.00
BONANZA-12-2	AMC438532	AMC438511	\$155.00
BONANZA-13-2	AMC438533	AMC438511	\$155.00
DOUBLE DRAGON-2	AMC438534	AMC438511	\$155.00

Run Date: 09/05/17

Run Time: 02:33 PM

**DEPARTMENT OF THE INTERIOR
BUREAU OF LAND MANAGEMENT
MINING CLAIMS**

MC Maintenance Fees Paid Through the BLM Pay Portal

CBS Receipt: 3966697

Printed For Lead File # AMC439008

Agency Tracking ID: 1504070367

Assessment Year: 2018

Number of BLM Serial Nr: 100

Paid On: 08/29/2017

Total Amount Paid: \$15,500.00

Claim Name	BLM Serial No	Lead File No	Amount Paid
GOLD DRAGON-2	AMC438535	AMC438511	\$155.00
GREEN DRAGON-2	AMC438536	AMC438511	\$155.00
LUCKY DRAGON-2	AMC438537	AMC438511	\$155.00
ORO-1-2	AMC438538	AMC438511	\$155.00
ORO-2-2	AMC438539	AMC438511	\$155.00
ORO-3-2	AMC438540	AMC438511	\$155.00
ORO-4-2	AMC438541	AMC438511	\$155.00
ORO-5-2	AMC438542	AMC438511	\$155.00
ORO-6-2	AMC438543	AMC438511	\$155.00
ORO-7-2	AMC438544	AMC438511	\$155.00
ORO-8-2	AMC438545	AMC438511	\$155.00
ORO-9-2	AMC438546	AMC438511	\$155.00
ORO-10-2	AMC438547	AMC438511	\$155.00
ORO-11-2	AMC438548	AMC438511	\$155.00
ORO-12-2	AMC438549	AMC438511	\$155.00
ORO-13-2	AMC438550	AMC438511	\$155.00
ORO-14-2	AMC438551	AMC438511	\$155.00
ORO-15-2	AMC438552	AMC438511	\$155.00
ORO-16-2	AMC438553	AMC438511	\$155.00
SILVER DRAGON-2	AMC438554	AMC438511	\$155.00
STONE CABIN-2	AMC438555	AMC438511	\$155.00
14-A	AMC439008	AMC439008	\$155.00
14-B	AMC439009	AMC439008	\$155.00
15-A	AMC439010	AMC439008	\$155.00
15-B	AMC439011	AMC439008	\$155.00
16-A	AMC439012	AMC439008	\$155.00
16-B	AMC439013	AMC439008	\$155.00
DRAGON 888-2	AMC445156	AMC445156	\$155.00

NO WARRANTY IS MADE BY BLM FOR USE OF THE DATA FOR PURPOSES NOT INTENDED BY BLM

RECEIVED
BLM AZ STATE OFFICE

439008

BRETT C. ALTIER
associate attorney

2016 SEP -6 P 2: 52

direct 216.583.7426
direct fax 216.583.7427
baltier@ulmer.com

PHOENIX, ARIZONA

September 1, 2016

VIA FEDEX

Bureau of Land Management
Arizona State Office
One North Central Avenue, Suite 800
Phoenix, AZ 85004-4427

Attn: Maintenance Fee Processing

RE: Payment of Annual Maintenance Fees for Placer Mining Claims:
AMC439008-439013.

Dear Sir or Madam:

Our firm represents Placer Mining Bonanza, LLC (the "Company"). Enclosed please find a check on behalf of the Company in the amount of \$950.00 (6 placer mining claims at \$155 per claim) for the payment of the Annual Maintenance Fee payments on the above-referenced claims.

Also enclosed are copies of these claims previously filed with the BLM on August 18th, 2016. Please note that the original claims have been submitted for recording with La Paz County, but have not yet been returned.

If you have any questions or need additional information, please do not hesitate to contact me. Thank you for your assistance on this matter.

Best regards,

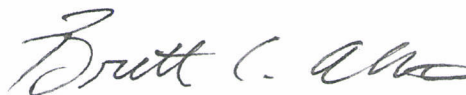

Brett C. Altier

223645.1

3654051

RECEIVED
BLM AZ STATE OFFICE

2016 SEP -6 P 2: 52

PHOENIX, ARIZONA

County Recorder Space:

LOCATION NOTICE PLACER MINING CLAIM

NOTICE IS HEREBY GIVEN that the Bonanza 14A placer mining claim has been located by Placer Mining Bonanza, LLC, whose current mailing address is: c/o Peter A. Rome, Esq., Ulmer & Berne LLP, 1660 W. 2nd Street, Suite 1100, Cleveland, Ohio 44113-1448, and phone number is (917) 428-1320.

This Claim was previously part of the Bonanza 14 placer mining claim (AMC 43364) and recorded at 2015-0260 5 of the La Paz County Records.

The general course of the claim is east to west and is situated in LaPaz County, Arizona.

This claim is 1320 feet in length and 660 feet in width. This claim runs from the location monument on which this location notice is posted. This claim is marked by four monuments, one at each corner of the claim. The location monument on which this Notice is posted is situated within:

Township 3 North, Range 18 West, Section 8, Quarter Section: E 1/2 of the NE 1/4 of the SW 1/4, La Paz County, Arizona, Gila and Salt River Base and Meridian. This claim is 20 acres in size.

The locality of this claim with reference to some natural object or permanent monument and additional information (if any) concerning its locality is as follows: Section Marker and steel rebar with piping.

Dated and posted on the ground this 18, August, 2016.

Placer Mining Bonanza, LLC,
a Delaware limited liability company

Brett C. Altier, Attorney in Fact

Map on following page

AMC 439008

RECEIVED
BLM AZ STATE OFFICE
2016 AUG 19 A 9 14
PHOENIX, ARIZONA

RECEIVED
BLM AZ STATE OFFICE

2016 SEP -6 P 2: 52

PHOENIX, ARIZONA
Lode Placer

MINING CLAIM MAP

← 1 mile →

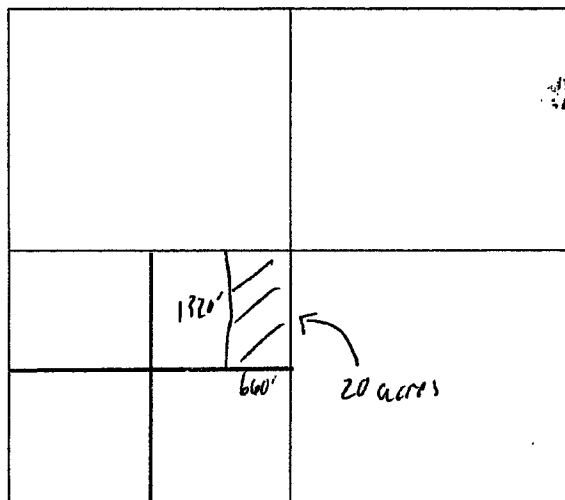

Scale = 1" = 2000 feet

14-A

1. The above map depicts the Bonanza mining claim, which is located in Section(s) 8, Township 3 N, Range 18 W, Gila & Salt Base Line Meridian, La Paz County, Arizona.
2. The types of corner and location monuments used are as follows: Section Marker with steel rebar with piping.
3. The bearings and distances in degrees and feet between claim corners are as depicted on the map.

Signature Brett C. Altier
Brett C. Altier, Attorney in Fact for
Placer Mining Bonanza, LLC

AMC 439008

RECEIVED
BLM AZ STATE OFFICE

County Recorder Space:

2016 SEP -6 P 2:52

PHOENIX, ARIZONA

LOCATION NOTICE PLACER MINING CLAIM

NOTICE IS HEREBY GIVEN that the Bonanza 14B placer mining claim has been located by Placer Mining Bonanza, LLC, whose current mailing address is: c/o Peter A. Rome, Esq., Ulmer & Berne LLP, 1660 W. 2nd Street, Suite 1100, Cleveland, Ohio 44113-1448, and phone number is (917) 428-1320.

This Claim was previously part of the Bonanza 14 placer mining claim (AMC 43364~~5~~) and recorded at 2015-0260~~5~~ of the La Paz County Records.

The general course of the claim is east to west and is situated in LaPaz County, Arizona.

This claim is 1320 feet in length and 660 feet in width. This claim runs from the location monument on which this location notice is posted. This claim is marked by four monuments, one at each corner of the claim. The location monument on which this Notice is posted is situated within:

Township 3 North, Range 18 West, Section 8, Quarter Section: W 1/2 of the NE 1/4 of the SW 1/4, La Paz County, Arizona, Gila and Salt River Base and Meridian. This claim is 20 acres in size.

The locality of this claim with reference to some natural object or permanent monument and additional information (if any) concerning its locality is as follows: Section Marker and steel rebar with piping.

Dated and posted on the ground this 18, August, 2016.

Placer Mining Bonanza, LLC,
a Delaware limited liability company

Brett C. Altier
Brett C. Altier, Attorney in Fact

Map on following page

AMC439009

RECEIVED
BLM AZ STATE OFFICE
2016 AUG 19 A 9:14
PHOENIX, ARIZONA

MINING CLAIM MAP

Lode Placer

← 1 mile →

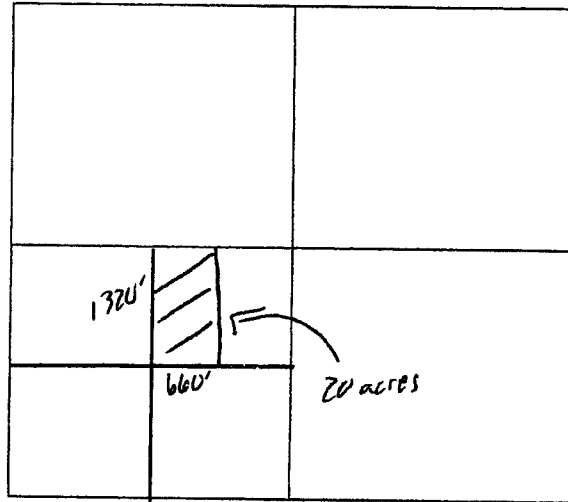

RECEIVED
BLM AZ STATE OFFICE
2016 AUG 19 A 9 14
PHOENIX, ARIZONA

Scale = 1" = 2000 feet

- 148
1. The above map depicts the Bonanza mining claim, which is located in Section(s) 8, Township 3 N, Range 18 W, Gila & Salt Base Line Meridian, La Paz County, Arizona.
 2. The types of corner and location monuments used are as follows: Section Marker with steel rebar with piping.
 3. The bearings and distances in degrees and feet between claim corners are as depicted on the map.

Signature Brett C. Altier
Brett C. Altier, Attorney in Fact for
Placer Mining Bonanza, LLC

AMC439009

County Recorder Space:

RECEIVED
BLM AZ STATE OFFICE

2016 SEP -6 P 2:52

PHOENIX, ARIZONA

LOCATION NOTICE PLACER MINING CLAIM

NOTICE IS HEREBY GIVEN that the Bonanza ISA placer mining claim has been located by Placer Mining Bonanza, LLC, whose current mailing address is: c/o Peter A. Rome, Esq., Ulmer & Berne LLP, 1660 W. 2nd Street, Suite 1100, Cleveland, Ohio 44113-1448, and phone number is (917) 428-1320.

This Claim was previously part of the Bonanza IS placer mining claim (AMC 43364) and recorded at 2015-0260 6 of the La Paz County Records.

The general course of the claim is east to west and is situated in LaPaz County, Arizona.

This claim is 1320 feet in length and 660 feet in width. This claim runs from the location monument on which this location notice is posted. This claim is marked by four monuments, one at each corner of the claim. The location monument on which this Notice is posted is situated within:

Township 3 North, Range 18 West, Section 8, Quarter Section: E 1/2 of the SW 1/4 of the SW 1/4, La Paz County, Arizona, Gila and Salt River Base and Meridian. This claim is 20 acres in size.

The locality of this claim with reference to some natural object or permanent monument and additional information (if any) concerning its locality is as follows: Section Marker and steel rebar with piping.

Dated and posted on the ground this 18, August, 2016.

Placer Mining Bonanza, LLC,
a Delaware limited liability company

Brett C. Altier
Brett C. Altier, Attorney in Fact

Map on following page

AMC 439010

RECEIVED
BLM AZ STATE OFFICE
2016 AUG 19 A 9 18
PHOENIX, ARIZONA

RECEIVED
BLM AZ STATE OFFICE

2016 SEP -6 P 2:53

PHOENIX, ARIZONA

County Recorder Space:

LOCATION NOTICE PLACER MINING CLAIM

NOTICE IS HEREBY GIVEN that the Bonanza KB placer mining claim has been located by Placer Mining Bonanza, LLC, whose current mailing address is: c/o Peter A. Rome, Esq., Ulmer & Berne LLP, 1660 W. 2nd Street, Suite 1100, Cleveland, Ohio 44113-1448, and phone number is (917) 428-1320.

This Claim was previously part of the Bonanza IS placer mining claim (AMC 43364~~2~~) and recorded at 2015-0260 6 of the La Paz County Records.

The general course of the claim is east to west and is situated in LaPaz County, Arizona.

This claim is 1320 feet in length and 660 feet in width. This claim runs from the location monument on which this location notice is posted. This claim is marked by four monuments, one at each corner of the claim. The location monument on which this Notice is posted is situated within:

Township 3 North, Range 18 West, Section 8, Quarter Section: W 1/2 of the SW 1/4 of the SW 1/4, La Paz County, Arizona, Gila and Salt River Base and Meridian. This claim is 20 acres in size.

The locality of this claim with reference to some natural object or permanent monument and additional information (if any) concerning its locality is as follows: Section Marker and steel rebar with piping.

Dated and posted on the ground this 18, August, 2016.

Placer Mining Bonanza, LLC,
a Delaware limited liability company

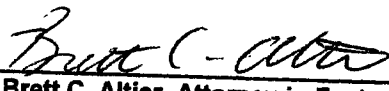
Brett C. Altier, Attorney in Fact

AMC439011

Map on following page

PHOENIX, ARIZONA

2016 AUG 19 A 9:18

RECEIVED
BLM AZ STATE OFFICE

MINING CLAIM MAP

Lode Placer

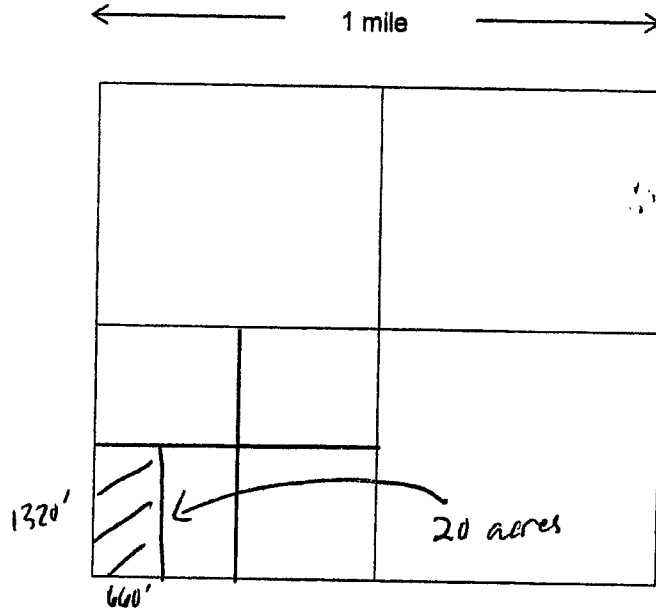

RECEIVED
BLM AZ STATE OFFICE
2016 AUG 19 A 9 15
PHOENIX, ARIZONA

Scale = 1" = 2000 feet

- 15B
1. The above map depicts the Bonanza mining claim, which is located in Section(s) 8, Township 3 N, Range 18 W, Gila & Salt Base Line Meridian, La Paz County, Arizona.
 2. The types of corner and location monuments used are as follows: Section Marker with steel rebar with piping.
 3. The bearings and distances in degrees and feet between claim corners are as depicted on the map.

Signature Brett C. Altier
Brett C. Altier, Attorney in Fact for
Placer Mining Bonanza, LLC

RECEIVED
BLM AZ STATE OFFICE
2016 SEP - 6 P 2:53
PHOENIX, ARIZONA

AMC439011

County Recorder Space:

RECEIVED
BLM AZ STATE OFFICE

2016 SEP -6 P 2:53

PHOENIX, ARIZONA

LOCATION NOTICE PLACER MINING CLAIM

NOTICE IS HEREBY GIVEN that the Bonanza 16A placer mining claim has been located by Placer Mining Bonanza, LLC, whose current mailing address is: c/o Peter A. Rome, Esq., Ulmer & Berne LLP, 1660 W. 2nd Street, Suite 1100, Cleveland, Ohio 44113-1448, and phone number is (917) 428-1320.

This Claim was previously part of the Bonanza 16 placer mining claim (AMC 433647) and recorded at 2015-0260 7 of the La Paz County Records.

The general course of the claim is east to west and is situated in LaPaz County, Arizona.

This claim is 1320 feet in length and 660 feet in width. This claim runs from the location monument on which this location notice is posted. This claim is marked by four monuments, one at each corner of the claim. The location monument on which this Notice is posted is situated within:

Township 3 North, Range 18 West, Section 8, Quarter Section: E 1/2 of the SE 1/4 of the SW 1/4, La Paz County, Arizona, G11a and Salt River Base and Meridian. This claim is 20 acres in size.

The locality of this claim with reference to some natural object or permanent monument and additional information (if any) concerning its locality is as follows: Section Marker and steel rebar with piping.

Dated and posted on the ground this 18, August, 2016.

Placer Mining Bonanza, LLC,
a Delaware limited liability company

Brett C. Altier, Attorney in Fact

Map on following page

AMC 439012

RECEIVED
BLM AZ STATE OFFICE
2016 AUG 19 A 9 15
PHOENIX, ARIZONA

MINING CLAIM MAP

Lode Placer

← 1 mile →

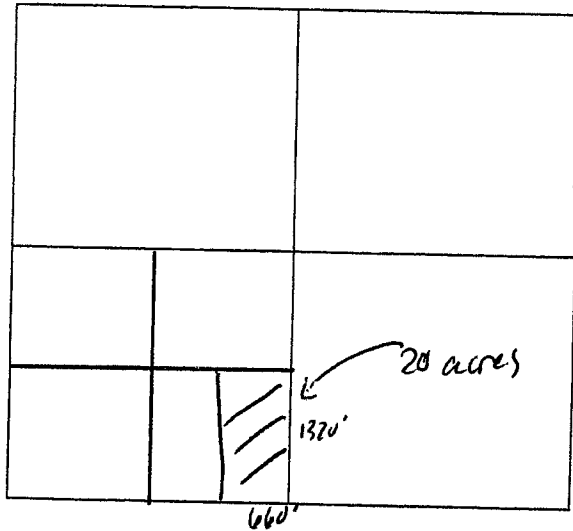

RECEIVED
BLM AZ STATE OFFICE
2016 AUG 19 A 9 18
2016 AUG 19 A 9 18
PHOENIX, ARIZONA

Scale = 1" = 2000 feet

1. The above map depicts the Bonanza mining claim, which is located in Section(s) ^{16A} 8, Township 3 N, Range 18 W, Gila & Salt Base Line Meridian, La Paz County, Arizona.
2. The types of corner and location monuments used are as follows: Section Marker with steel rebar with piping.
3. The bearings and distances in degrees and feet between claim corners are as depicted on the map.

Signature Brett C. Altier
Brett C. Altier, Attorney in Fact for
Placer Mining Bonanza, LLC

RECEIVED
BLM AZ STATE OFFICE
2016 SEP -6 P 2:53
PHOENIX, ARIZONA

AMC439012

County Recorder Space:

RECEIVED
BLM AZ STATE OFFICE

2016 SEP -6 P 2:53

PHOENIX, ARIZONA

LOCATION NOTICE PLACER MINING CLAIM

NOTICE IS HEREBY GIVEN that the Bonanza 16b placer mining claim has been located by Placer Mining Bonanza, LLC, whose current mailing address is: c/o Peter A. Rome, Esq., Ulmer & Berne LLP, 1660 W. 2nd Street, Suite 1100, Cleveland, Ohio 44113-1448, and phone number is (917) 428-1320.

This Claim was previously part of the Bonanza 1b placer mining claim (AMC 433647) and recorded at 2015-02607 of the La Paz County Records.

The general course of the claim is east to west and is situated in LaPaz County, Arizona.

This claim is 1320 feet in length and 660 feet in width. This claim runs from the location monument on which this location notice is posted. This claim is marked by four monuments, one at each corner of the claim. The location monument on which this Notice is posted is situated within:

Township 3 North, Range 18 West, Section 8, Quarter Section: W ½ of the SE ¼ of the SW ¼, La Paz County, Arizona, Gila and Salt River Base and Meridian. This claim is 20 acres in size.

The locality of this claim with reference to some natural object or permanent monument and additional information (if any) concerning its locality is as follows: Section Marker and steel rebar with piping.

Dated and posted on the ground this 18, August, 2016.

Placer Mining Bonanza, LLC,
a Delaware limited liability company

Brett C. Altier, Attorney in Fact

Map on following page

AMC439013

RECEIVED
BLM AZ STATE OFFICE
2016 AUG 19 A 9 18
PHOENIX, ARIZONA

MINING CLAIM MAP

Lode Placer

← 1 mile →

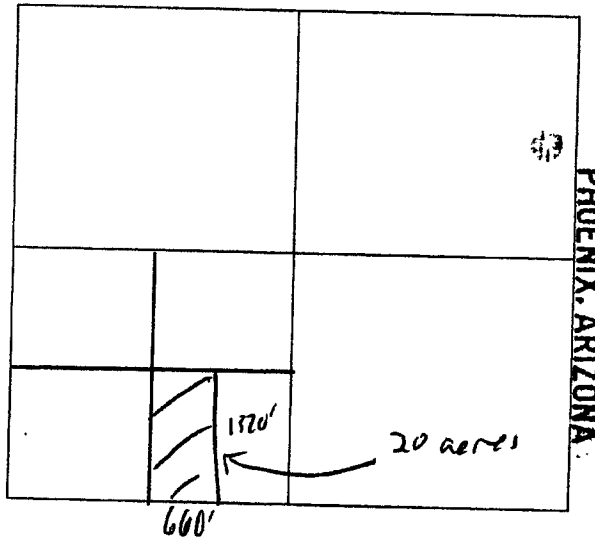

RECEIVED
BLM AZ STATE OFFICE
2016 AUG 19 A 9 10

Scale = 1" = 2000 feet

1. The above map depicts the Bonanza mining claim, which is located in Section(s) 8, Township 3 N, Range 18 W, Gila & Salt Base Line Meridian, La Paz County, Arizona.
2. The types of corner and location monuments used are as follows: Section Marker with steel rebar with piping.
3. The bearings and distances in degrees and feet between claim corners are as depicted on the map.

Signature Brett C. Altier
Brett C. Altier, Attorney in Fact for
Placer Mining Bonanza, LLC

RECEIVED
BLM AZ STATE OFFICE
2016 SEP -6 P 2:53
PHOENIX, ARIZONA

AMC 439013

RT 276
ST 17.2
D 7 16:00
5214 09:02

ORIGIN ID: BKLA (216) 583-7000
BRETT C. ALTIER
ULMER & BERNE LLP
1660 W. 2ND STREET
SUITE 1100
CLEVELAND, OH 44113
UNITED STATES US

SHIP DATE: 01SEP16
ACTWGT: 1.00 LB
CAD: 9595989/INET3790

BILL SENDER

TO BUREAU OF LAND MGMT./AZ STATE OFC
ATTN: MAINTENANCE FEE PROCESSING
ONE NORTH CENTRAL AVE.
SUITE 800
PHOENIX AZ 85004

(216) 583-7426
INV. PO.

REF: 40068-0

DEPT:



FedEx
Express



544J1AC6314EB

FRI - 02 SEP 3:00P
STANDARD OVERNIGHT

TRK# 7771 3168 5214
0201

85004

AZ-US PHX

NH ZSYA



MS

ly e

◀ Insert shipping document here.

United States Department of the Interior
Bureau of Land Management
 DIV OF LANDS, MINRLS & ENERGY
 ONE N CENTRAL AVE
 PHOENIX, AZ 85004 -4427
 Phone: 602-417-9200

Receipt

No: 3654051

Transaction #: 3758113	
Date of Transaction: 09/07/2016	
CUSTOMER:	
PLACER MINING BONANZA LLC C/O ULMER & BERNE LLP 1660 W 2ND ST SUITE 1100 CLEVELAND, OH 44113 US	

LINE #	QTY	DESCRIPTION	REMARKS	UNIT PRICE	TOTAL
1	1.00	LOCATABLE MINERALS / MINING CLAIMS- NOT NEW-UNADJUD, ONE AUTH NO. ONLY / MINING CLAIM MONEY RECEIVED CASES: AMC439008/\$950.00	MAINT 2017/6	- n/a -	950.00
TOTAL:					\$950.00

REFUND \$200.00 6 OCT 16 LB

PAYMENT INFORMATION			
1	AMOUNT:	950.00	POSTMARKED: 09/01/2016
	TYPE:	CHECK	RECEIVED: 09/06/2016
	CHECK NO:	230894	
	NAME:	ULMER & BERNE LLP C/O ULMER & BERNE LLP 1660 W 2ND ST SUITE 1100 CLEVELAND OH 44113 US	

REMARKS

This receipt was generated by the automated BLM Collections and Billing System and is a paper representation of a portion of the official electronic record contained therein.



Shipping

Tracking

Manage

Learn

FedEx Office®

Login

FedEx Tracking

777131685214

Ship date

Thu 9/01/2016

Cleveland OH US



Delivered

Signed for by: E ROBINSON

Actual delivery

Fri 9/02/2016 12:08 pm

PHOENIX, AZ US

Travel History

Date/Time	Activity	Location
9/02/2016 - Friday		
12:08 pm	Delivered	PHOENIX, AZ
8:50 am	On FedEx vehicle for delivery	PHOENIX, AZ
8:02 am	At local FedEx facility	PHOENIX, AZ
4:30 am	At destination sort facility	PHOENIX, AZ
4:22 am	Departed FedEx location	INDIANAPOLIS, IN
1:14 am	Arrived at FedEx location	INDIANAPOLIS, IN
9/01/2016 - Thursday		
5:15 pm	Picked up	CLEVELAND, OH
8:50 am	Shipment information sent to FedEx	

Shipment Facts

Tracking number	777131685214	Service	FedEx Standard Overnight
Weight	0.5 lbs / 0.23 kgs	Delivered To	Receptionist/Front Desk
Total pieces	1	Total shipment weight	0.5 lbs / 0.23 kgs
Terms	Shipper	Shipper reference	40068-0
Packaging	FedEx Envelope	Special handling section	Deliver Weekday
Standard transit	9/02/2016 by 3:00 pm		



Search or tracking number

Customer Focus

- New Customer Center
- Small Business Center
- Service Guide
- Customer Support

Company Information

- About FedEx
- Careers
- Investor Relations
- Subscribe to FedEx email

Featured Services

- FedEx Delivery Manager
- FedEx Same-Day
- FedEx Home Delivery
- FedEx TechConnect
- Healthcare Solutions
- Online Retail Solutions
- Packaging Services
- Ancillary Clearance Services

Companies

- FedEx Express
- FedEx Ground
- FedEx Office
- FedEx Freight
- FedEx Custom Critical
- FedEx Trade Networks
- FedEx CrossBorder
- FedEx SupplyChain

Follow FedEx

United States - English

Other Resources

- FedEx Compatible
- Developer Resource Center
- FedEx Ship Manager Software
- FedEx Mobile

Authorized Date10/06/2016

Instructions to AccountsAZ BLM REFUND TO ULMER & BERNE LLP \$20.00 FOR
OVERPAYMENT ON AMC439008 RECEIPT #3654051. IO

Login ID7196

Entry Date10/06/2016

Total Amount\$20.00

NOTICE!!

These documents have been scanned!

Do not place un-scanned documents beneath this notice!

Do not remove this notice from this file!

GPO Jacket No. 560-102
Print Order 61540
Rise Business Services, LLC
Job=AZ15 5/1/2019



Box Number= AZ15015



Claim Begin-End: AMC439008-AMC439013

5 Miscellaneous



AZ15015-2 AMC439004-AMC439773

RECEIVED
BLM AZ STATE OFFICE
2016 SEP -1 P 4: 11

PHOENIX, ARIZONA
August 30, 2016

BRETT C. ALTIER
associate attorney
direct 216.583.7426
direct fax 216.583.7427
baltier@ulmer.com

376837
379547
396777
398267
414568
416016
416638
433622
438511
438908
439008

VIA FEDEX

Bureau of Land Management
Arizona State Office
One North Central Avenue, Suite 800
Phoenix, AZ 85004-4427

RE: Change of Address for Placer Mining Bonanza, LLC and subsidiaries.

Dear Ms

Our firm represents Placer Mining Bonanza, LLC (the "Company"). The Company is also the sole member or shareholder, respectively, of the following entities:

- Bagdad Hillside, LLC;
- Black Dragon, LLC;
- Ghost Rider Mining, LLC;
- Gold Nugget Mine, LLC;
- Jackpot Minerals, LLC;
- Jackpot Placer, LLC;
- Placer Mining Corp.;
- Plomosa Sand & Gravel, LLC (collectively, the "Subsidiaries").

We are writing to confirm that the address for all of the Companies and Subsidiaries is now as follows:

c/o Ulmer & Berne LLP
1660 West 2nd Street, Suite 1100
Cleveland, Ohio 44113-1448
Attn: Peter Rome

ENTERED
SEP -7 2016
BY: [Signature]

SKYLIGHT OFFICE TOWER
1660 WEST 2ND STREET, SUITE 1100
CLEVELAND, OHIO 44113-1448

firm
216.583.7000

fax
216.583.7001

internet
www.ulmer.com

Bureau of Land Management
Notice of Change of Address
August 30, 2016
Page 2

RECEIVED
BLM AZ STATE OFFICE
2016 SEP -1 P 4 11
PHOENIX, ARIZONA

Please update the records of the Bureau of Land Management, Arizona State Office, and direct all future communications to the Company and Subsidiaries to this address.

If you have any questions or need additional information, please do not hesitate to contact me. Thank you for your assistance on this matter.

Best regards,



Brett C. Altier

List of Proprietors

JACKPOT MINERALS LLC[2327083], 16772 W BELL RD # 110-417, , SURPRISE, AZ, 853749702, C, MATCHED
JACKPOT MINERALS LLC[2401861], 1660 W 2ND ST STE 1100, , CLEVELAND, OH, 441131406, C, MATCHED

CONSOLIDATED

Select

Cancel

ulmer | berne | llp
ATTORNEYS

BRETT C. ALTIER
associate attorney
direct 216.583.7426
direct fax 216.583.7427
baltier@ulmer.com

August 18, 2016

VIA FEDEX

Ms. Rebecca Heick
Deputy State Director
Bureau of Land Management
Arizona State Office
One North Central Avenue, Suite 800
Phoenix, AZ 85004-4427

RECEIVED
BLM AT CLEVELAND
2016 AUG 19 A 9:11
PHOENIX, ARIZONA

RE: Placer Claims; AMC433645-AMC433647; Bonanza-14; Bonanza-15; Bonanza 16.

Dear Ms. Heick:

Our firm represents Placer Mining Bonanza, LLC (the "Company"). We are writing on behalf of the Company in response to your Notice letter dated August 3, 2016 regarding the above-referenced placer mining claims (the "Claims"), a copy of which is attached hereto (the "Notice").

Enclosed please find a "Location Notice Placer Mining Claim" for each of the mining claims listed on the Notice (the "New Claims"). These Claims are being filed by the Company to obtain the lands previously held by the Claims described above. Please file the New Claims with your office. A copy of the New Claims will also be recorded with the La Paz County Recorder.

Lastly, enclosed please find a check in the amount of \$1,272 for the New Claims (6 claims x \$212 each).

After you file the New Claims, please return the time-stamped originals to me in the enclosed envelope. If you have any questions or need additional information regarding the New Claims, please do not hesitate to contact me. Thank you in advance for your assistance on this matter.

Best regards,

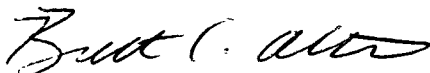
Brett C. Altier

Enclosures
2226680.1

SKYLIGHT OFFICE TOWER
1660 WEST 2ND STREET, SUITE 1100
CLEVELAND, OHIO 44119-1448

firm
216.583.7000

fax
216.583.7001

internet
www.ulmer.com

CLEVELAND

COLUMBUS

CINCINNATI

CHICAGO

AMC439008

NOTICE!!

These documents have been scanned!

Do not place un-scanned documents beneath this notice!

Do not remove this notice from this file!

GPO Jacket No. 560-102
Print Order 61540
Rise Business Services, LLC
Job=AZ15 5/1/2019



Box Number= AZ15015



Claim Begin-End: AMC439008-AMC439013

6 Location Notices-Amendments and Supporting Documents



AZ15015-2 AMC439004-AMC439773

MINING CLAIM STATUS REPORT

Data Entered: 09/02/16 RAM

MTP Checked By: 09/02/16

GEO Checked By: 09/02/16

LEAD SERIAL NUMBER: AMC 439008 thru AMC 439013

NUMBER OF CLAIMS & TYPE:

LODE
 6 PLACER
 ASSOCIATION PLACER
 MILL SITE
 TUNNEL SITE

CHARGES:

Location Fee @ \$37 = \$ 222.00
 Processing Fee @ \$20 = \$ 120.00
 Maintenance Fee @ \$155 = \$ 930.00
 Add'l Maint Fee for Assoc Placer = \$ _____
SUBTOTAL \$ 1272.00
 Other Fees \$ _____
 Other Fees \$ _____
TOTAL \$ 1272.00

TOTAL ACREAGE: 20 Per Claim
(Placer Only)

NUMBER OF LOCATORS: 1

DOCUMENTS RECEIVED VIA : Over-the-Counter [] Mail [] **TIMELY FILED:** Yes [] No []

LEGAL DESCRIPTION: T 3N R 18W SEC 8
 T _____ R _____ SEC _____
 T _____ R _____ SEC _____
 T _____ R _____ SEC _____
 T _____ R _____ SEC _____

BLM [] FOREST SERVICE [] _____ SUBJ TO PL 359: Yes [] No []
WILDERNESS AREA [] _____

SPLIT ESTATE: N/A [] SX [] PX [] OTHER [] _____
SRHA [] Was proper Notice filed if located on SHRA Land? Yes [] No []

RECONVEYED MINERALS ON BLM LAND REQUIRE OPENING ORDER FROM 1944 TO 1993:
Open to Entry On _____ N/A []

COMMENTS/STATUS: VOID [] PARTIALLY VOID [] PVT MINERALS [] WITHDRAWN LANDS []
OTHER [] _____

[] Claimant acknowledges that portions of the following claim(s) site(s) may be void or voidable.

Printed Name of Claimant _____ Signature of Claimant _____

*****FINAL ADJUDICATION*****

DATE 5/2/2017 INITIALS RM

AMC 439008

County Recorder Space:

LOCATION NOTICE PLACER MINING CLAIM

NOTICE IS HEREBY GIVEN that the Bonanza MA placer mining claim has been located by Placer Mining Bonanza, LLC, whose current mailing address is: c/o Peter A. Rome, Esq., Ulmer & Berne LLP, 1660 W. 2nd Street, Suite 1100, Cleveland, Ohio 44113-1448, and phone number is (917) 428-1320.

This Claim was previously part of the Bonanza 14 placer mining claim (AMC 43364 Ω) and recorded at 2015-02605 of the La Paz County Records.

The general course of the claim is east to west and is situated in LaPaz County, Arizona.

This claim is 1320 feet in length and 660 feet in width. This claim runs from the location monument on which this location notice is posted. This claim is marked by four monuments, one at each corner of the claim. The location monument on which this Notice is posted is situated within:

Township 3 North, Range 18 West, Section 8, Quarter Section: E $\frac{1}{2}$ of the NE $\frac{1}{4}$ of the SW $\frac{1}{4}$, La Paz County, Arizona, Gila and Salt River Base and Meridian. This claim is 20 acres in size.

The locality of this claim with reference to some natural object or permanent monument and additional information (if any) concerning its locality is as follows: Section Marker and steel rebar with piping.

Dated and posted on the ground this 18, August, 2016.

Placer Mining Bonanza, LLC,
a Delaware limited liability company

Brett C. Altier, Attorney in Fact

Map on following page

RECEIVED
BLM AZ STATE OFFICE
2016 AUG 19 A 9 14
PHOENIX, ARIZONA

AMC 43364 008

MINING CLAIM MAP

Lode Placer

← 1 mile →

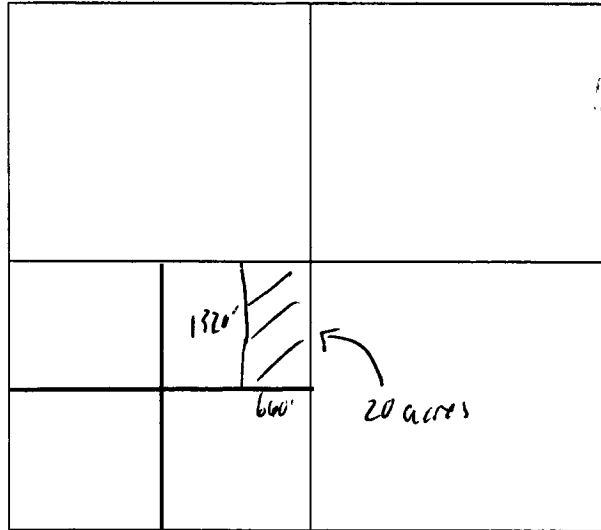

RECEIVED
BLM AZ STATE OFFICE
2016 AUG 19 A 9 14
PHOENIX, ARIZONA

Scale = 1" = 2000 feet

14-A

1. The above map depicts the Bonanza mining claim, which is located in Section(s) 8, Township 3 N, Range 18 W, Gila & Salt Base Line Meridian, La Paz County, Arizona.
2. The types of corner and location monuments used are as follows: Section Marker with steel rebar with piping.
3. The bearings and distances in degrees and feet between claim corners are as depicted on the map.

Signature Brett C. Altier
Brett C. Altier, Attorney in Fact for
Placer Mining Bonanza, LLC

AMC439008

County Recorder Space:

LOCATION NOTICE PLACER MINING CLAIM

NOTICE IS HEREBY GIVEN that the Bonanza 14B placer mining claim has been located by Placer Mining Bonanza, LLC, whose current mailing address is: c/o Peter A. Rome, Esq., Ulmer & Berne LLP, 1660 W. 2nd Street, Suite 1100, Cleveland, Ohio 44113-1448, and phone number is (917) 428-1320.

This Claim was previously part of the Bonanza 14 placer mining claim (AMC 43364 Ω) and recorded at 2015-0260 5 of the La Paz County Records.

The general course of the claim is east to west and is situated in LaPaz County, Arizona.

This claim is 1320 feet in length and 660 feet in width. This claim runs from the location monument on which this location notice is posted. This claim is marked by four monuments, one at each corner of the claim. The location monument on which this Notice is posted is situated within:

Township 3 North, Range 18 West, Section 8, Quarter Section: W $\frac{1}{2}$ of the NE $\frac{1}{4}$ of the SW $\frac{1}{4}$, La Paz County, Arizona, Gila and Salt River Base and Meridian. This claim is 20 acres in size.

The locality of this claim with reference to some natural object or permanent monument and additional information (if any) concerning its locality is as follows: Section Marker and steel rebar with piping.

Dated and posted on the ground this 18, August, 2016.

Placer Mining Bonanza, LLC,
a Delaware limited liability company

Brett C. Altier
Brett C. Altier, Attorney in Fact

Map on following page

RECEIVED
BLM AZ STATE OFFICE
2016 AUG 19 A 9:14
PHOENIX, ARIZONA

AHC439009

MINING CLAIM MAP

Lode Placer

← 1 mile →

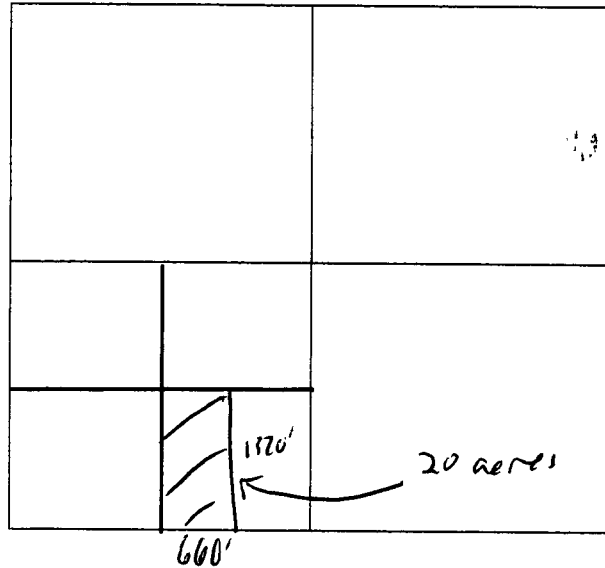

PHOENIX, ARIZONA

RECEIVED
BLM AZ STATE OFFICE
2015 AUG 19 A 9 15

Scale = 1" = 2000 feet

- 166
1. The above map depicts the Bonanza mining claim, which is located in Section(s) 8, Township 3 N, Range 18 W, Gila & Salt Base Line Meridian, La Paz County, Arizona.
 2. The types of corner and location monuments used are as follows: Section Marker with steel rebar with piping.
 3. The bearings and distances in degrees and feet between claim corners are as depicted on the map.

Signature Brett C. Altier
Brett C. Altier, Attorney in Fact for
Placer Mining Bonanza, LLC

AMC 1139013

County Recorder Space:

LOCATION NOTICE PLACER MINING CLAIM

NOTICE IS HEREBY GIVEN that the Bonanza 14B placer mining claim has been located by Placer Mining Bonanza, LLC, whose current mailing address is: c/o Peter A. Rome, Esq., Ulmer & Berne LLP, 1660 W. 2nd Street, Suite 1100, Cleveland, Ohio 44113-1448, and phone number is (917) 428-1320.

This Claim was previously part of the Bonanza 14 placer mining claim (AMC 433645) and recorded at 2015-02605 of the La Paz County Records.

The general course of the claim is east to west and is situated in LaPaz County, Arizona.

This claim is 1320 feet in length and 660 feet in width. This claim runs from the location monument on which this location notice is posted. This claim is marked by four monuments, one at each corner of the claim. The location monument on which this Notice is posted is situated within:

Township 3 North, Range 18 West, Section 8, Quarter Section: W 1/2 of the NE 1/4 of the SW 1/4, La Paz County, Arizona, Gila and Salt River Base and Meridian. This claim is 20 acres in size.

The locality of this claim with reference to some natural object or permanent monument and additional information (if any) concerning its locality is as follows: Section Marker and steel rebar with piping.

Dated and posted on the ground this 18, August, 2016.

Placer Mining Bonanza, LLC,
a Delaware limited liability company

Brett C. Altier
Brett C. Altier, Attorney in Fact

Map on following page

RECEIVED
BLM AZ STATE OFFICE
2016 AUG 19 A 9:14
PHOENIX, ARIZONA

AMC 439009

MINING CLAIM MAP

Lode Placer

← 1 mile →

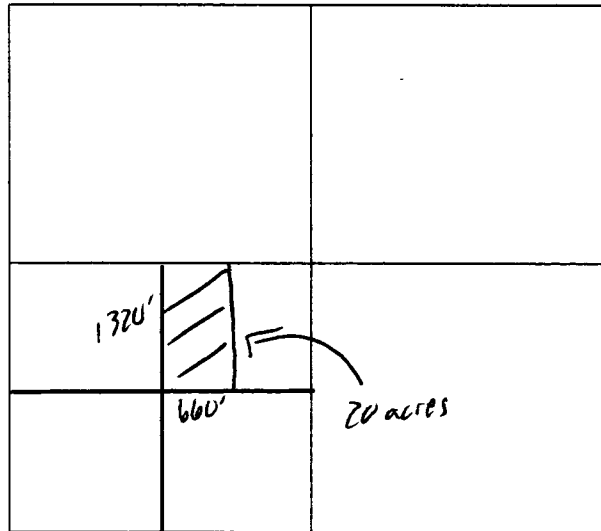

RECEIVED
BLM AZ STATE OFFICE
2016 AUG 19 A 9 14
PHOENIX, ARIZONA

Scale = 1" = 2000 feet

1. The above map depicts the Bonanza mining claim, which is located in Section(s) ¹⁴⁸ 8, Township 3 N, Range 18 W, Gila & Salt Base Line Meridian, La Paz County, Arizona.
2. The types of corner and location monuments used are as follows: Section Marker with steel rebar with piping.
3. The bearings and distances in degrees and feet between claim corners are as depicted on the map.

Signature Brett C. Altier
Brett C. Altier, Attorney in Fact for
Placer Mining Bonanza, LLC

AMC 1439009

County Recorder Space:

LOCATION NOTICE PLACER MINING CLAIM

NOTICE IS HEREBY GIVEN that the Bonanza ISA placer mining claim has been located by Placer Mining Bonanza, LLC, whose current mailing address is: c/o Peter A. Rome, Esq., Ulmer & Berne LLP, 1660 W. 2nd Street, Suite 1100, Cleveland, Ohio 44113-1448, and phone number is (917) 428-1320.

This Claim was previously part of the Bonanza 15 placer mining claim (AMC 43364^b) and recorded at 2015-0260 b of the La Paz County Records.

The general course of the claim is east to west and is situated in LaPaz County, Arizona.

This claim is 1320 feet in length and 660 feet in width. This claim runs from the location monument on which this location notice is posted. This claim is marked by four monuments, one at each corner of the claim. The location monument on which this Notice is posted is situated within:

Township 3 North, Range 18 West, Section 8, Quarter Section: E 1/2 of the SW 1/4 of the SW 1/4, La Paz County, Arizona, Gila and Salt River Base and Meridian. This claim is 20 acres in size.

The locality of this claim with reference to some natural object or permanent monument and additional information (if any) concerning its locality is as follows: Section Marker and steel rebar with piping.

Dated and posted on the ground this 18, August, 2016.

Placer Mining Bonanza, LLC,
a Delaware limited liability company

Brett C. Altier
Brett C. Altier, Attorney in Fact

Map on following page

AMC 43364 10

RECEIVED
BLM AZ STATE OFFICE
2016 AUG 19 A 9 15
PHOENIX, ARIZONA

MINING CLAIM MAP

Lode Placer

← 1 mile →

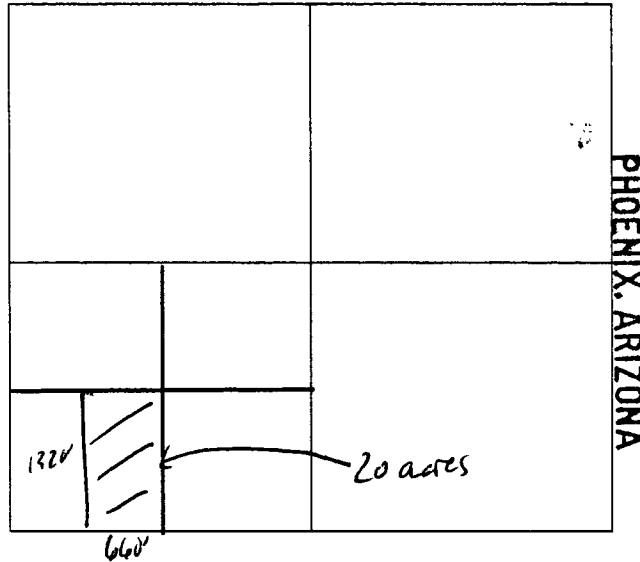

RECEIVED
BLM AZ STATE OFFICE
2016 AUG 19 A 9 15

Scale = 1" = 2000 feet

1. The above map depicts the Bonanza mining claim, which is located in Section(s) 8, Township 3 N, Range 18 W, Gila & Salt Base Line Meridian, La Paz County, Arizona.
2. The types of corner and location monuments used are as follows: Section Marker with steel rebar with piping.
3. The bearings and distances in degrees and feet between claim corners are as depicted on the map.

Signature Brett C. Altier
Brett C. Altier, Attorney in Fact for
Placer Mining Bonanza, LLC

AMC 439010

County Recorder Space:

LOCATION NOTICE PLACER MINING CLAIM

NOTICE IS HEREBY GIVEN that the Bonanza KB placer mining claim has been located by Placer Mining Bonanza, LLC, whose current mailing address is: c/o Peter A. Rome, Esq., Ulmer & Berne LLP, 1660 W. 2nd Street, Suite 1100, Cleveland, Ohio 44113-1448, and phone number is (917) 428-1320.

This Claim was previously part of the Bonanza 15 placer mining claim (AMC 433642) and recorded at 2015-0260 6 of the La Paz County Records.

The general course of the claim is east to west and is situated in LaPaz County, Arizona.

This claim is 1320 feet in length and 660 feet in width. This claim runs from the location monument on which this location notice is posted. This claim is marked by four monuments, one at each corner of the claim. The location monument on which this Notice is posted is situated within:

Township 3 North, Range 18 West, Section 8, Quarter Section: W 1/2 of the SW 1/4 of the SW 1/4, La Paz County, Arizona, Gila and Salt River Base and Meridian. This claim is 20 acres in size.

The locality of this claim with reference to some natural object or permanent monument and additional information (if any) concerning its locality is as follows: Section Marker and steel rebar with piping.

Dated and posted on the ground this 18, August, 2016.

Placer Mining Bonanza, LLC,
a Delaware limited liability company

Brett C. Altier, Attorney in Fact

Map on following page

RECEIVED
BLM AZ STATE OFFICE
2016 AUG 19 A 9 15
PHOENIX, ARIZONA

AHC1439011

MINING CLAIM MAP

Lode Placer

← 1 mile →

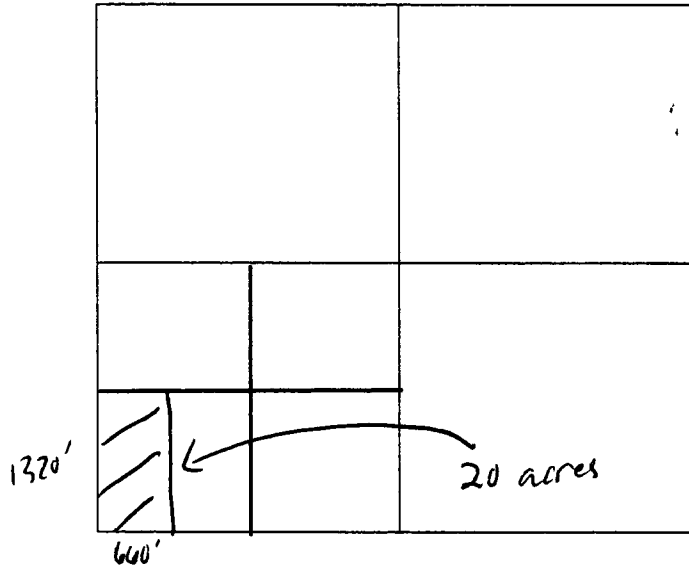

RECEIVED
BLM AZ STATE OFFICE
2016 AUG 19 A 9 15

Scale = 1" = 2000 feet

1. The above map depicts the Bonanza mining claim, which is located in Section(s) 8, Township 3 N, Range 18 W, Gila & Salt Base Line Meridian, La Paz County, Arizona.
2. The types of corner and location monuments used are as follows: Section Marker with steel rebar with piping.
3. The bearings and distances in degrees and feet between claim corners are as depicted on the map.

Signature *Brett C. Altier*
 Brett C. Altier, Attorney in Fact for
 Placer Mining Bonanza, LLC

AMC439011

County Recorder Space:

LOCATION NOTICE PLACER MINING CLAIM

NOTICE IS HEREBY GIVEN that the Bonanza 16A placer mining claim has been located by Placer Mining Bonanza, LLC, whose current mailing address is: c/o Peter A. Rome, Esq., Ulmer & Berne LLP, 1660 W. 2nd Street, Suite 1100, Cleveland, Ohio 44113-1448, and phone number is (917) 428-1320.

This Claim was previously part of the Bonanza 16 placer mining claim (AMC 433647) and recorded at 2015-0260 7 of the La Paz County Records.

The general course of the claim is east to west and is situated in LaPaz County, Arizona.

This claim is 1320 feet in length and 660 feet in width. This claim runs from the location monument on which this location notice is posted. This claim is marked by four monuments, one at each corner of the claim. The location monument on which this Notice is posted is situated within:

Township 3 North, Range 18 West, Section 8, Quarter Section: E ½ of the SE ¼ of the SW ¼, La Paz County, Arizona, Gila and Salt River Base and Meridian. This claim is 20 acres in size.

The locality of this claim with reference to some natural object or permanent monument and additional information (if any) concerning its locality is as follows: Section Marker and steel rebar with piping.

Dated and posted on the ground this 18, August, 2016.

Placer Mining Bonanza, LLC,
a Delaware limited liability company

Brett C. Altier, Attorney in Fact

Map on following page

RECEIVED
BLM AZ STATE OFFICE
2016 AUG 19 A 9 15
PHOENIX, ARIZONA

AMC439012

MINING CLAIM MAP

Lode Placer

← 1 mile →

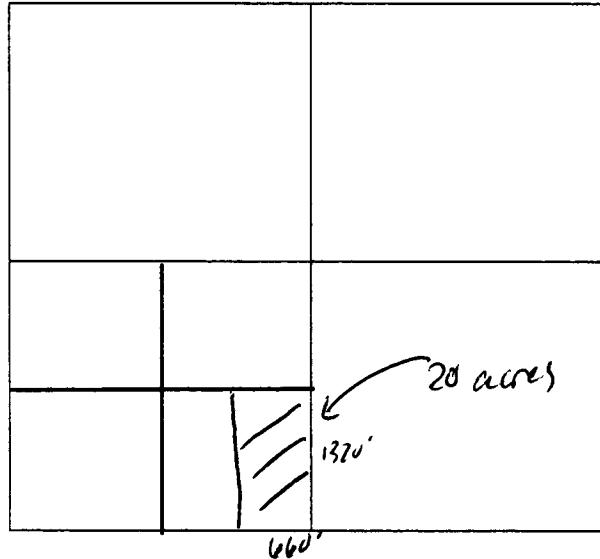

RECEIVED
BLM AZ STATE OFFICE
2015 AUG 19 A 9 15
2015 AUG 19 A 9 15
PHOENIX, ARIZONA

Scale = 1" = 2000 feet

1. The above map depicts the Bonanza ^{16A} mining claim, which is located in Section(s) 8, Township 3 N, Range 18 W, Gila & Salt Base Line Meridian, La Paz County, Arizona.
2. The types of corner and location monuments used are as follows: Section Marker with steel rebar with piping.
3. The bearings and distances in degrees and feet between claim corners are as depicted on the map.

Signature 
Brett C. Altier, Attorney in Fact for
Placer Mining Bonanza, LLC

AMC 439012

County Recorder Space:

LOCATION NOTICE PLACER MINING CLAIM

NOTICE IS HEREBY GIVEN that the Bonanza 168 placer mining claim has been located by Placer Mining Bonanza, LLC, whose current mailing address is: c/o Peter A. Rome, Esq., Ulmer & Berne LLP, 1660 W. 2nd Street, Suite 1100, Cleveland, Ohio 44113-1448, and phone number is (917) 428-1320.

This Claim was previously part of the Bonanza 16 placer mining claim (AMC 433647) and recorded at 2015-02607 of the La Paz County Records.

The general course of the claim is east to west and is situated in LaPaz County, Arizona.

This claim is 1320 feet in length and 660 feet in width. This claim runs from the location monument on which this location notice is posted. This claim is marked by four monuments, one at each corner of the claim. The location monument on which this Notice is posted is situated within:

Township 3 North, Range 18 West, Section 8, Quarter Section: W 1/2 of the SE 1/4 of the SW 1/4, La Paz County, Arizona, Gila and Salt River Base and Meridian. This claim is 20 acres in size.

The locality of this claim with reference to some natural object or permanent monument and additional information (if any) concerning its locality is as follows: Section Marker and steel rebar with piping.

Dated and posted on the ground this 18, August, 2016.

Placer Mining Bonanza, LLC,
a Delaware limited liability company

Brett C. Altier
Brett C. Altier, Attorney in Fact

Map on following page

RECEIVED
BLM AZ STATE OFFICE
2016 AUG 19 A 9 15
PHOENIX, ARIZONA

AMC 1139013

MINING CLAIM MAP

Lode Placer

← 1 mile →

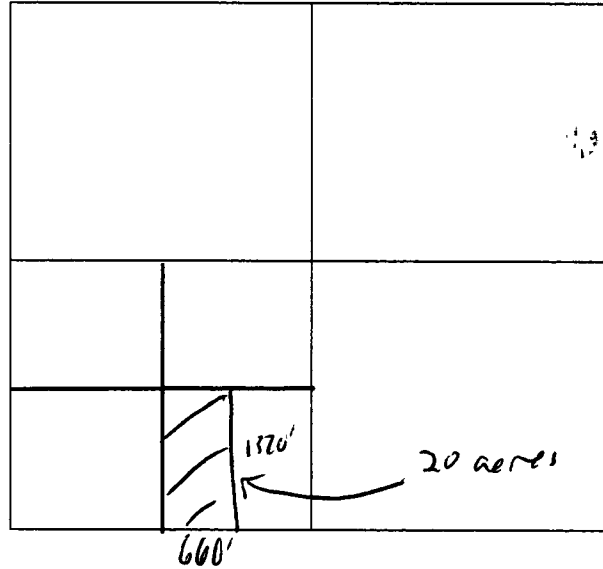

PHOENIX, ARIZONA

RECEIVED
BLM AZ STATE OFFICE
2016 AUG 19 A 9 15

Scale = 1" = 2000 feet

1. The above map depicts the Bonanza mining claim, which is located in Section(s) ¹⁶⁸ 8, Township 3 N, Range 18 W, Gila & Salt Base Line Meridian, La Paz County, Arizona.
2. The types of corner and location monuments used are as follows: Section Marker with steel rebar with piping.
3. The bearings and distances in degrees and feet between claim corners are as depicted on the map.

Signature *Brett C. Altier*
Brett C. Altier, Attorney in Fact for
Placer Mining Bonanza, LLC

AMC 1139013

DEPARTMENT OF INTERIOR
BUREAU OF LAND MANAGEMENT

Input Parameters for Geographic Report with Land

System Id = CR

Admin State = AZ

Geo State =

Casetype Begins With

Case Disp Txt = AUTHORIZED, CANCELLED, EXPIRED, PENDING, REJECTED, RELINQUISHED, WITHDRAWN

Mer Twp Rng =

Section =

Mtrs = 14 0030N 0180W 008, 14 0030N 0180W 999

Commodity =

Commodity Txt =

Pending Org =

Pend Org Decode =

Total Rows Returned: 0

TOWNSHIP 3 NORTH RANGE 18 WEST OF THE GILA AND SALT RIVER MERIDIAN, ARIZONA

LA PAZ COUNTY
YUMA FIELD OFFICE

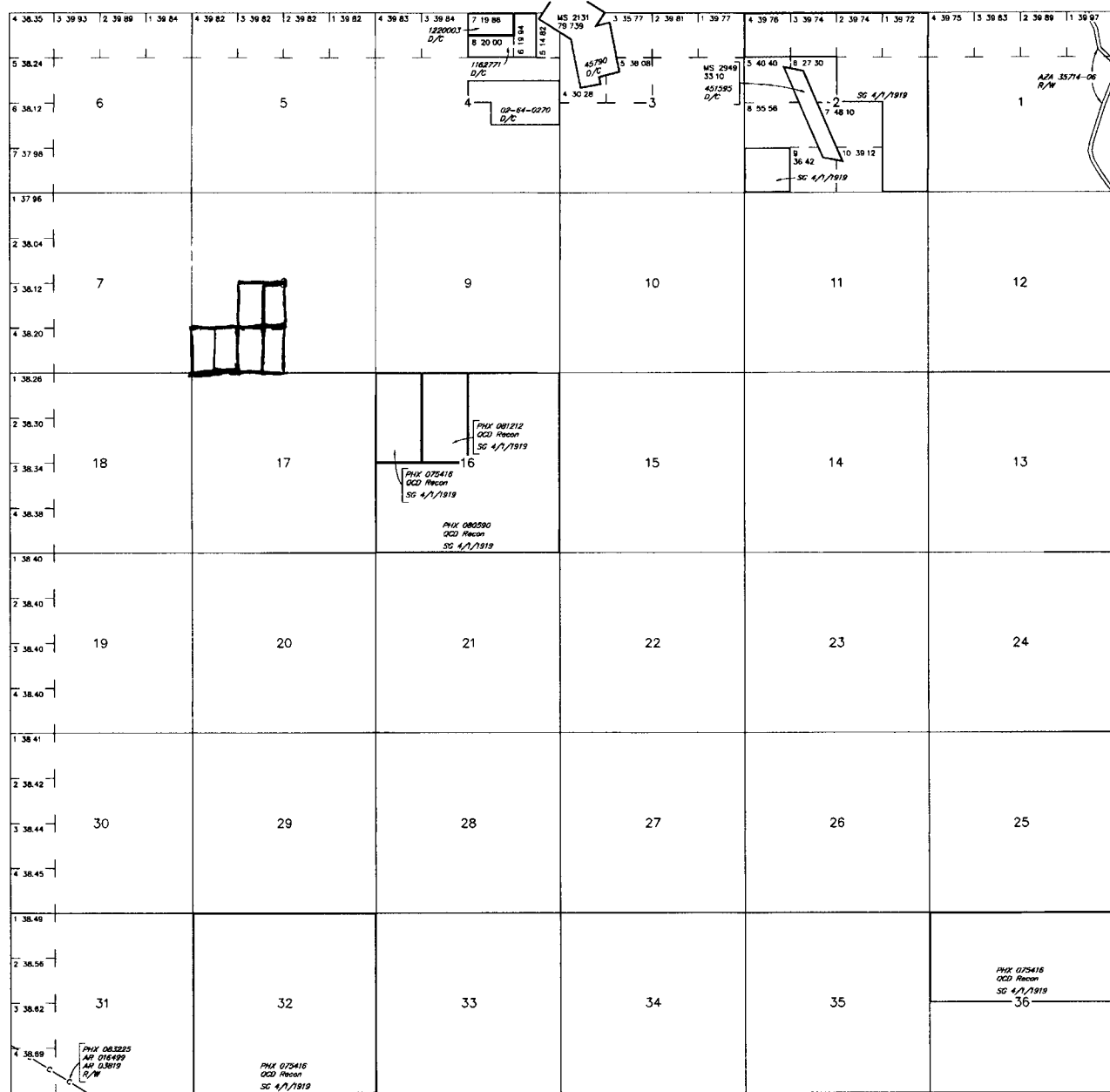

STATUS OF PUBLIC DOMAIN
LAND AND MINERAL TITLES

INDEX TO SEGREGATED TRACTS				
RESURVEY	ORIGINAL SURVEY			
TRACT NO.	T	R	SEC	SUBDIVISION

FOR ORDERS AFFECTING DISPOSAL OR USE OF UNIDENTIFIED LANDS WITHDRAWN FOR CLASSIFICATION, MINERALS, WATER AND/OR OTHER PUBLIC PURPOSES, REFER TO INDEX OF MISCELLANEOUS DOCUMENTS.

Grazing Dist No 2

MDS 439 NE
440 NW

CURRENT TO	NW	GSR Mer
12-3-2014	ACAD	T 3 N R 18 W

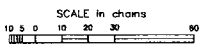

WARNING STATEMENT
This plat is the Bureau's Record of Title, and should be used only as a graphic display of the township survey data. Records herein do not reflect title changes which may have been effected by lateral movements of rivers or other bodies of water. Refer to the cadastral surveys for official survey information.

Lot 33 32'59"N
Long 114°03'48"W



ST 1.2
 RT 278
 15:00
 D
 5250
 08.19

ORIGIN ID: BKLA (216) 583-7874
 BRETT C. ALTIER
 ULMER & BERNE LLP
 1660 W. 2ND ST., STE. 1100
 CLEVELAND, OH 44113
 UNITED STATES US

SHIP DATE: 18AUG16
 ACTWGT: 1.00 LB
 CAD: 1579524/NET3790
 BILL SENDER

TO REBECCA HEICK, DEPUTY STATE DIR
 BUREAU OF LAND MANAGEMENT
 ARIZONA STATE OFFICE
 ONE NORTH CENTER AVE., STE. 800
 PHOENIX AZ 85004

544-11137014EB

(000) 000-0000 REF: 40068-0
 INV. PO. DEPT:



FRI - 19 AUG 3:00P
 STANDARD OVERNIGHT

TRK# 7770 2307 5250
 0201

NH ZSYA

85004
 AZ-US PHX



After printing this label.

◀ Insert shipping document here.

FedEx

Express



FedEx carbon-neutral
envelope shipped

2011 AUG 19 A 9 14
PHOENIX, ARIZONA

Align top of FedEx Express® shipping label here.

Envelope